

# Customer Town Hall 2022 Fall

September 8, 2022

**MoversSuite**  
by **EWS**

*MoversSuite***Warehouse**  
by **EWS**

*MoversSuite***O&ISales**  
by **EWS**

  
**TechMate**  
INTERNATIONAL

# The agenda...

- What's new...
- What's in progress...
- What's planned...
- What's on **YOUR** mind...

# What's new...

When we last met:

- Current Release was 2022 R05
- 2022 R06 was in Beta
- 2022 R07 was in Testing
- 2022 R08 was in Development

This meeting:

- Current Release is 2022 R18
- 2022 R19 is in Beta
- 2022 R20 is in Testing
- 2022 R21 is in Development

# What's new...RECAP

- 12 Releases
- 34 Features & Enhancements
  - ✓ New functionality and improvements
- 10 Bugs
  - ✓ Fixes
- 42 Schema Changes
- 6 Admin Changes

# What's new...Highlights

- SIRVA Agent Statement Import Added (2022 R11)

GO	Statement Source (Van Line Group)	Agent ID	Agent Name	Statement Date	Stmt Year	Stmt Nbr	Control Amount	Created Date	Last Received Date	Times Imported	Last Imported Date
<input checked="" type="checkbox"/>	Sirva (Allied, northA	6000	Bay6000	02/17/2022	2022	3	(\$5,761.52)	2/9/2022 10:00:01 PM	2/17/2022 10:00:01 PM	0	
<input checked="" type="checkbox"/>	Sirva (Allied, northA	6000	Bay6000	03/02/2022	2022	4	\$19,746.28	2/17/2022 10:00:01 PM	3/2/2022 10:00:01 PM	1	4/28/2022 2:11:00 PM
<input checked="" type="checkbox"/>	Sirva (Allied, northA	6000	Bay6000	03/17/2022	2022	5	(\$2,053.73)	3/2/2022 10:00:01 PM	3/17/2022 11:00:01 PM	0	
<input checked="" type="checkbox"/>	Sirva (Allied, northA	6000	Bay6000	04/04/2022	2022	6	\$48,462.67	3/17/2022 11:00:01 PM	4/4/2022 11:00:01 PM	0	
<input type="checkbox"/>	Sirva (Allied, northA	6000	Bay6000	04/13/2022	2022	7	(\$11,418.14)	4/2/2022 11:00:01 PM	4/13/2022 11:00:01 PM	0	

Show All (includes previously imported statements)      View Selected Statement      **Import Selected Statement**      Close

# What's new...Highlights

- SIRVA Agent Statement Import Added (2022 R11) (continued)

Pending Statement View																																														
V/L Brand	Order Number/Control	Order Total	Shipper Name	Description	Load Date	Delivery Date	Weight	Miles	Driver Number	Item Date	Downloaded Date																																			
AVL	275058	(\$5,442.86)	JAZZIE	LEONARDTOWN, MD US to SAN FR	1/24/2022	2/7/2022	4000	2829		2/19/2022	2/19/2022 10:00:01 PM																																			
AVL	275118	(\$7,173.04)	RICHARD	BALTIMORE, MD US to NEW BEDFC	2/11/2022	2/14/2022	14046	394		2/26/2022	2/26/2022 10:00:01 PM																																			
<table border="1"> <thead> <tr> <th>Service Code</th> <th>Service Description</th> <th>Amount</th> <th>Service Code 2</th> <th>Invoice Number</th> </tr> </thead> <tbody> <tr> <td>ADVCAD</td> <td>ORIGIN THIRD PARTY CHARGE</td> <td>\$501.60</td> <td>8-7</td> <td></td> </tr> <tr> <td>BKPF</td> <td>BKR AVCO/CC FEE</td> <td>(\$98.87)</td> <td>0</td> <td></td> </tr> <tr> <td>BKSV</td> <td>BOOKER/OA SERVICE REVENUE</td> <td>\$1,219.39</td> <td>4-C</td> <td></td> </tr> <tr> <td>CCPFVI</td> <td>VISA PROCESSING FEE</td> <td>\$197.73</td> <td>0</td> <td></td> </tr> <tr> <td>ELDFBA</td> <td>BOOKER ELD FEE</td> <td>(\$5.06)</td> <td>0</td> <td></td> </tr> <tr> <td>PAY VI</td> <td>PAYMENT RECEIVED</td> <td>(\$8,987.83)</td> <td>0</td> <td></td> </tr> </tbody> </table>												Service Code	Service Description	Amount	Service Code 2	Invoice Number	ADVCAD	ORIGIN THIRD PARTY CHARGE	\$501.60	8-7		BKPF	BKR AVCO/CC FEE	(\$98.87)	0		BKSV	BOOKER/OA SERVICE REVENUE	\$1,219.39	4-C		CCPFVI	VISA PROCESSING FEE	\$197.73	0		ELDFBA	BOOKER ELD FEE	(\$5.06)	0		PAY VI	PAYMENT RECEIVED	(\$8,987.83)	0	
Service Code	Service Description	Amount	Service Code 2	Invoice Number																																										
ADVCAD	ORIGIN THIRD PARTY CHARGE	\$501.60	8-7																																											
BKPF	BKR AVCO/CC FEE	(\$98.87)	0																																											
BKSV	BOOKER/OA SERVICE REVENUE	\$1,219.39	4-C																																											
CCPFVI	VISA PROCESSING FEE	\$197.73	0																																											
ELDFBA	BOOKER ELD FEE	(\$5.06)	0																																											
PAY VI	PAYMENT RECEIVED	(\$8,987.83)	0																																											
AVL	275118	\$144.50	RICHARD	BALTIMORE, MD US to NEW BEDFC	2/11/2022	2/14/2022	14046	394		3/1/2022	3/1/2022 10:00:01 PM																																			
<table border="1"> <thead> <tr> <th>Service Code</th> <th>Service Description</th> <th>Amount</th> <th>Service Code 2</th> <th>Invoice Number</th> </tr> </thead> <tbody> <tr> <td>BKSV</td> <td>BOOKER/OA SERVICE REVENUE</td> <td>\$144.50</td> <td>4-C</td> <td></td> </tr> </tbody> </table>												Service Code	Service Description	Amount	Service Code 2	Invoice Number	BKSV	BOOKER/OA SERVICE REVENUE	\$144.50	4-C																										
Service Code	Service Description	Amount	Service Code 2	Invoice Number																																										
BKSV	BOOKER/OA SERVICE REVENUE	\$144.50	4-C																																											
AVL	275237	\$567.77	KELLY	HAPPY VALLEY, OR US to CHARLO	2/3/2022	2/13/2022	2700	2733		3/1/2022	3/1/2022 10:00:01 PM																																			
AVL	275400	(\$2,768.37)	DANIEL	TAMPA, FL US to BOSTON, MA US	1/28/2022	2/5/2022	4158	1336		2/17/2022	2/17/2022 10:00:01 PM																																			
<table border="1"> <thead> <tr> <th>Service Code</th> <th>Service Description</th> <th>Amount</th> <th>Service Code 2</th> <th>Invoice Number</th> </tr> </thead> <tbody> <tr> <td>AUXF</td> <td>AUXILIARY SERVICE CHARGE</td> <td>\$477.17</td> <td>4-5</td> <td></td> </tr> <tr> <td>ELDFHL</td> <td>HAULER ELD FEE</td> <td>(\$5.23)</td> <td>0</td> <td></td> </tr> <tr> <td>FSUR</td> <td>FUEL RELATED GEN INC-L/H</td> <td>\$133.32</td> <td>8-1</td> <td></td> </tr> <tr> <td>HAUL</td> <td>HAULING COMPENSATION</td> <td>\$1,836.52</td> <td>3</td> <td></td> </tr> <tr> <td>IRSH</td> <td>IRS CUST CUC L/H CARTULR</td> <td>\$98.00</td> <td>0-2</td> <td></td> </tr> </tbody> </table>												Service Code	Service Description	Amount	Service Code 2	Invoice Number	AUXF	AUXILIARY SERVICE CHARGE	\$477.17	4-5		ELDFHL	HAULER ELD FEE	(\$5.23)	0		FSUR	FUEL RELATED GEN INC-L/H	\$133.32	8-1		HAUL	HAULING COMPENSATION	\$1,836.52	3		IRSH	IRS CUST CUC L/H CARTULR	\$98.00	0-2						
Service Code	Service Description	Amount	Service Code 2	Invoice Number																																										
AUXF	AUXILIARY SERVICE CHARGE	\$477.17	4-5																																											
ELDFHL	HAULER ELD FEE	(\$5.23)	0																																											
FSUR	FUEL RELATED GEN INC-L/H	\$133.32	8-1																																											
HAUL	HAULING COMPENSATION	\$1,836.52	3																																											
IRSH	IRS CUST CUC L/H CARTULR	\$98.00	0-2																																											

# What's new...Highlights

- New email template for Cash Receipts (2022 R07)

^ Cash Receipts Module Report

**When This Email Gets Used**  
Whenever a Cash Receipt from the Cash Receipts Module is printed and then the user decides to email that report, this is that email.

**Email Subject**  
Cash Receipt <a>CashReceiptNumber</a>

**Email Message**  
Thank you for your payment:  
Payment Received: <a>PaymentDate</a>  
Payment Amount: <a>PaymentAmount</a>  
  
Your receipt is attached. Have a great day!

**Hyperlink Text To Be Inserted Into Email**  
here

**Tags allowed on this email**  
Cash Receipt Number  
Customer Name  
Customer Number  
Order Number  
Payment Amount  
Payment Date  
Receipt First Name  
Receipt Last Name  
Shipper Name

Reset Email to Default Save Cancel

# What's new...Highlights

- New email template for Cash Receipts (2022 R07) (continued)

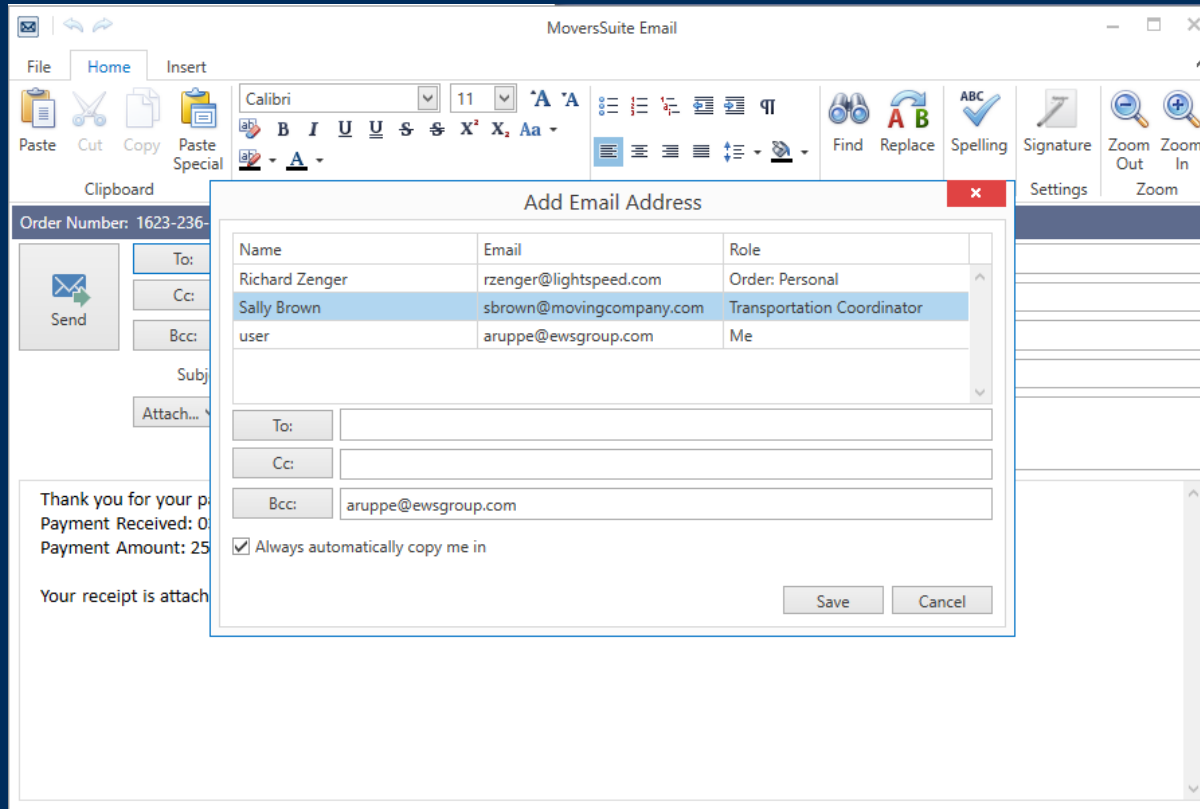



# What's new...Highlights

- Customer locked down on printed receipts (2022 R07)
- On Rate Plans, the application evaluates actual load and delivery dates for Effective Date Basis and Point to Point rates can handle Canadian postal codes (2022 R07)
- Additional personnel download from UniGroup (AOM) (2022 R08)
- Downloaded notes include CR/LF (2022 R13)

# What's new...Highlights

- Over 50 fields tracked by Order History (2022 R09, R12)
- Vendor Find filters out Inactive and On-Hold records by default (2022 R13)

ID	City	State	Status	Hold
AV456871	Charlotte Hill	MD	Inactive	On Hold
AV1334240	Aiken	SC	Active	
AV10079	Fayetteville	NC	Active	
AV592099	Charlotte	NC	Active	
AV123456	Parma Heights	OH	Active	

- MoversConnect improvements to speed up transaction processing (2022 R18)

# What's new...Highlights

## MoversSuite Crew (MSCrew):

*Version 2.10 iOS 10+ and Version 1.10 Android 6.0+*

- Fixed issue with signed document not displaying
- Fixed issue with personnel still showing though they were removed from the service
- Fixed issue with adding a note
- Currently development underway to allow crew lead to manage documents offline (in the final phase)

# What's in progress...

**BETA**

## 2022 R19 (BETA)

- Company Revenue (posted and open) added to Revenue selector in Job Costing
- Four more BI Tool views updated

# What's in progress...

**TEST**

## 2022 R20 (TEST)

- Items no longer show in the Export Punches to Payroll screen after being submitted to processor

# What's in progress...

DEV

## 2022 R21 (DEV)

- Cases not yet assigned to this release

# What's in progress...

DEV

## MoversSuite Web (MSWeb)

- Can add and delete documents
- Can update document properties
- View and set documents visible to the MSCrew app
- Can filter Orders view based on Order Status
- Search by customer name in Quick Find
- Next phase include implement Billing Information, Account Profiles, Email, and Text Messaging

**MoversSuite**  
by **EWS**

# What's planned...

- Remedy credit card payment integration
- Rollout email consolidation changes
- Expose Forms Designer to MSWeb
- SIRVA Revenue Download



# What's new... **48 warehouses running**

- New Security options:
  - Create roles and set permissions
  - More granular security around invoicing and administration
- Outbound – Pick Grid
- Additional Charges – ability to delete unbilled charges
- Anniversary Date based Invoicing

*MoversSuite***Warehouse**  
by **EWS**

# What's new...

- Capture Documents at the Customer level
- Only active rates show by default
- WRR number can now be required on Inbounds by Customer

*MoversSuite***Warehouse**  
by **EWS**

# What's new...

- Report and Document Updates
  - Transaction report now shows weight based on items
  - Pick Ticket has been improved
  - Expected Quantity report now reports on Adjusted amounts
  - Notification Emails have been improved with more data and a more generic greeting

*MoversSuite***Warehouse**  
by **EWS**

# What's in progress...

- Coming in October
  - A new FLAT storage billing option
  - The ability to define three (3) recurring line items on the Invoice per Customer
  - A new Warehouse Receiving Report
  - A new option that allows you to associate customers to specific warehouses; this will result in users only seeing customers that they have access to via the warehouses assigned to them

*MoversSuite***Warehouse**  
by **EWS**

# What's planned...

- Pending Transactions and Reserved Inventory
- Allow product to be moved from one warehouse to another
- Calculating Handling IN/OUT as a hourly charge
- Inbound and Outbound Transaction Import

*MoversSuite***Warehouse**  
by **EWS**

# What's in progress...

- FirstMate
  - Tariff Updates
- LoadMate
  - New version ready for BETA with updates to support Military Inventory



# What's new...

# 25 licensed users

- New Customer/Contact setup and admin in Testing
  - Locations

**MSO&ISales**  
by **EWS**

Visit our websites for more information:

**MoversSuite**  
by **EWS**

[ewsgroup.com](http://ewsgroup.com)

*MoversSuite***Warehouse**  
by **EWS**

[mswhse.com](http://mswhse.com)

*MoversSuite***O&ISales**  
by **EWS**

Website coming soon...

  
**TechMate**  
INTERNATIONAL

[techmateintl.com](http://techmateintl.com)



**What's on your mind?**

**Next Town Hall is scheduled coming Spring of 2023**